

Assay Class: High Sensitivity DNA Assay
Data Path: C:\...10 TO 3115,3133 TO 3137_Final Library_2015-11-14_DNA HS.xad

Created: 11/14/2015 3:51:41 PM
Modified: 11/16/2015 10:02:21 AM

Electrophoresis Assay Details

General Analysis Settings

Number of Available Sample and Ladder Wells (Max.) : 12
Minimum Visible Range [s] : 32
Maximum Visible Range [s] : 138
Start Analysis Time Range [s] : 33
End Analysis Time Range [s] : 137.5
Ladder Concentration [pg/μl] : 1950
Uses Standard Area for Ladder Fragments
Lower Marker Concentration [pg/μl] : 125
Upper Marker Concentration [pg/μl] : 75
Used Upper Marker for Quantitation
Standard Curve Fit is Point to Point
Show Data Aligned to Lower and Upper Marker

Integrator Settings

Integration Start Time [s] : 33.05
Integration End Time [s] : 137
Slope Threshold : 0.8
Height Threshold [FU] : 5
Area Threshold : 0.1
Width Threshold [s] : 0.6
Baseline Plateau [s] : 0.5

Filter Settings

Filter Width [s] : 0.5
Polynomial Order : 4

Ladder

Ladder Peak	Size	Area
1	35	160
2	50	210
3	100	208
4	150	221
5	200	242
6	300	270
7	400	305
8	500	306
9	600	336
10	700	321
11	1000	366
12	2000	413
13	3000	411
14	7000	400
15	10380	214

Assay Class: High Sensitivity DNA Assay
 Data Path: C:\...10 TO 3115,3133 TO 3137_Final Library_2015-11-14_DNA HS.xad

Created: 11/14/2015 3:51:41 PM
 Modified: 11/16/2015 10:02:21 AM

Electropherogram Summary

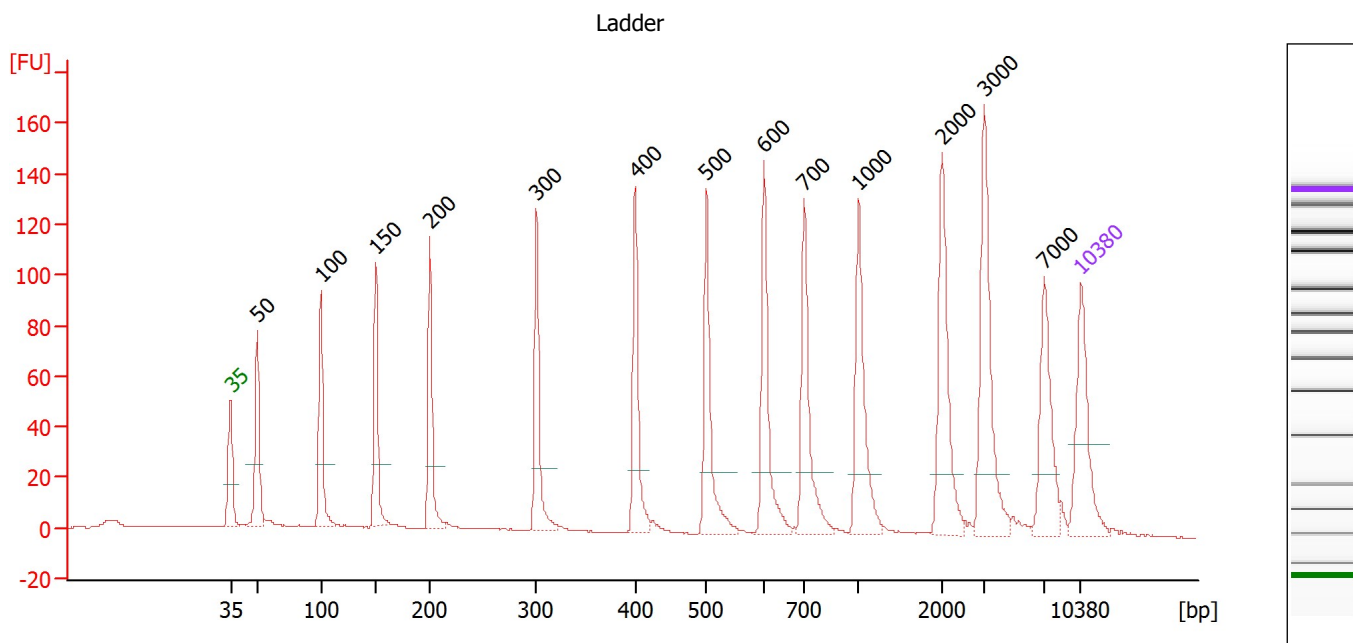

Overall Results for Ladder

Noise: 0.2

Peak table for Ladder

Peak	Size [bp]	Conc. [pg/μl]	Molarity [pmol/l]	Observations
1	35	125.00	5,411.3	Lower Marker
2	50	150.00	4,545.5	Ladder Peak
3	100	150.00	2,272.7	Ladder Peak
4	150	150.00	1,515.2	Ladder Peak
5	200	150.00	1,136.4	Ladder Peak
6	300	150.00	757.6	Ladder Peak
7	400	150.00	568.2	Ladder Peak
8	500	150.00	454.5	Ladder Peak
9	600	150.00	378.8	Ladder Peak
10	700	150.00	324.7	Ladder Peak
11	1,000	150.00	227.3	Ladder Peak
12	2,000	150.00	113.6	Ladder Peak
13	3,000	150.00	75.8	Ladder Peak
14	7,000	150.00	32.5	Ladder Peak
15	10,380	75.00	10.9	Upper Marker

Assay Class: High Sensitivity DNA Assay
 Data Path: C:\...10 TO 3115,3133 TO 3137_Final Library_2015-11-14_DNA HS.xad

Created: 11/14/2015 3:51:41 PM
 Modified: 11/16/2015 10:02:21 AM

Electropherogram Summary Continued ...

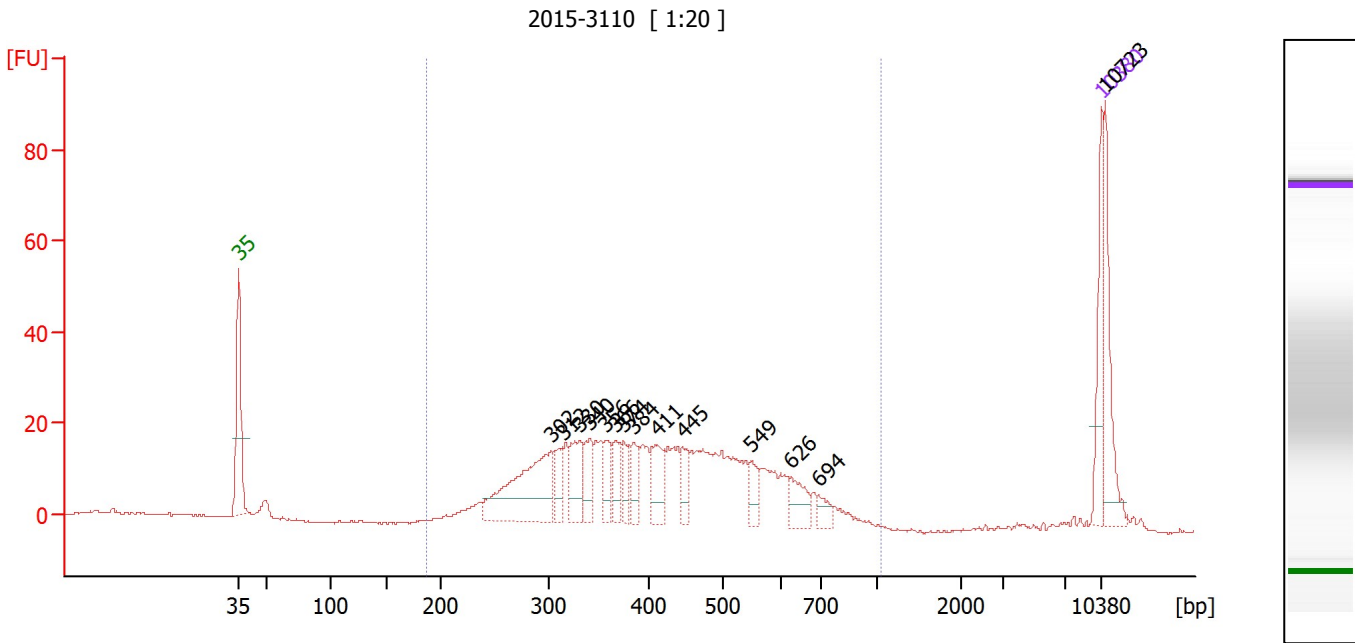

Overall Results for sample 1 : 2015-3110

Number of peaks found: 14 Corr. Area 1: 532.9
 Noise: 0.2

Peak table for sample 1 : 2015-3110

Peak	Size [bp]	Conc. [pg/μl]	Molarity [pmol/l]	Observations
1	35	125.00	5,411.3	Lower Marker
2	302	271.71	1,364.1	
3	312	49.47	239.9	
4	330	93.86	430.9	
5	340	62.70	279.3	
6	356	50.37	214.3	
7	366	48.89	202.3	
8	374	40.71	164.8	
9	384	48.59	191.8	
10	411	73.83	272.4	
11	445	43.75	148.9	
12	549	37.67	104.0	
13	626	52.14	126.2	
14	694	24.12	52.6	
15	10,380	75.00	10.9	Upper Marker
16	10,723	0.00	0.0	

Region table for sample 1 : 2015-3110

From [bp]	To [bp]	Corr. Area	% of Total	Average Size [bp]	Size distribution in CV [%]	Conc. [pg/μl]	Molarity [pmol/l]	Color
187	1,044	532.9	85	429	30.5	1,639.31	6,563.7	Blue